

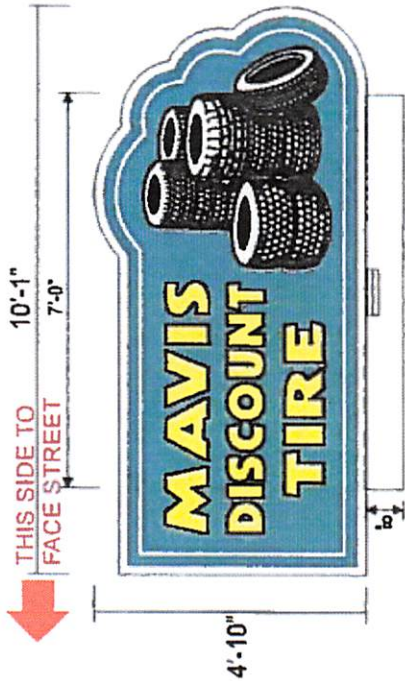

5198 North Lake Drive  
 Lake City, GA 30750  
 404-361-3000  
 Fax 404-361-7029  
 www.claytonsigns.com

DATE: 4/8/19	PROJECT NAME:
SCALE: 1/2" = 1'-0"	MAVIS DISCOUNT TIRE #127
PROJECT: SIGNAGE	1150 W. POST RD BUCKSVILLE, FLORIDA 32011
CLIENT OR INSTALLER:	
DESIGNER:	
DATE:	
PROJECT: SIGNAGE	
APPROVED BY: JERRY LUCKER	
DATE: 4/1/2019	
DESIGNED BY: JERRY LUCKER	
1150 W. POST RD. BUCKSVILLE, FL 32011 Tel: 904-361-3000 Fax: 904-361-7029	
ALL DIMENSIONS ARE IN 1/8" INCREMENTS UNLESS OTHERWISE NOTED	
© 2019 ALL RIGHTS RESERVED	

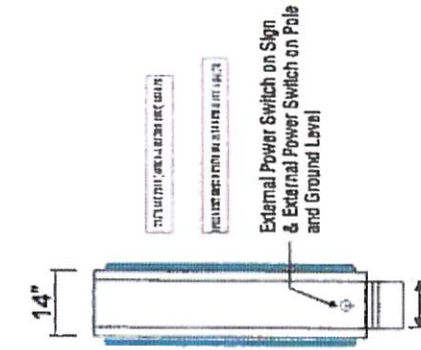
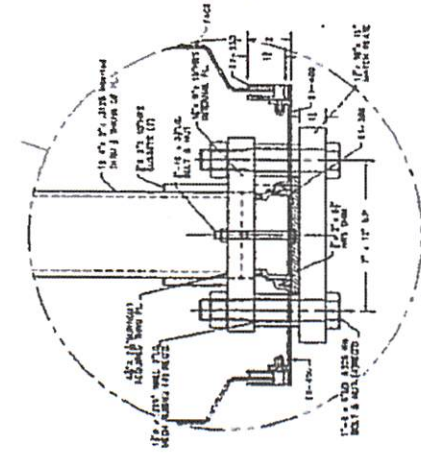

New Monument Sign - Pan Formed & Embossed  
 Scale: 1/2" = 1'-0"

- To Match Pantone Yellow C
- To Match Benjamin Moore Lingo Teal
- To Match Glass Black
- To Match Benjamin Moore Newjo White

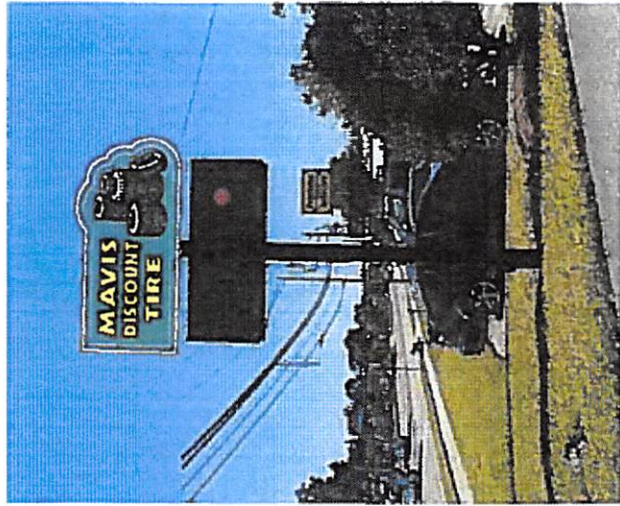

Proposed Sign



Existing Sign

